

# Women's Planning Network



## Membership Form

The Women's Planning Network formed in 1994 to promote the role and interests of women in the planning and development process. The Network aims to educate and inform its members and other groups about the role of women in decision-making processes and raise awareness of women's perspectives.

The Network supports women as individuals and professionals as well as representing and responding to women's issues related to planning and development.

### Membership 2011 - 2012

Annual membership to WPN includes special prices for all WPN events, regular email updates on WPN and planning in Victoria, and the quarterly e-magazine Vantage.

There are three categories of membership available:

- Full Membership \$85
- Student/Concession card membership \$20
- Corporate/Council Annual membership \$425

*All membership fees are GST inclusive*

### Contact

Women's Planning Network

G05 / 60 Leicester Street, Carlton South, Victoria 3053

Phone: 03 9347 4622

Fax: 03 9347 2900

E-mail: [admin@wpn.org.au](mailto:admin@wpn.org.au)

Website: [www.wpn.org.au](http://www.wpn.org.au)

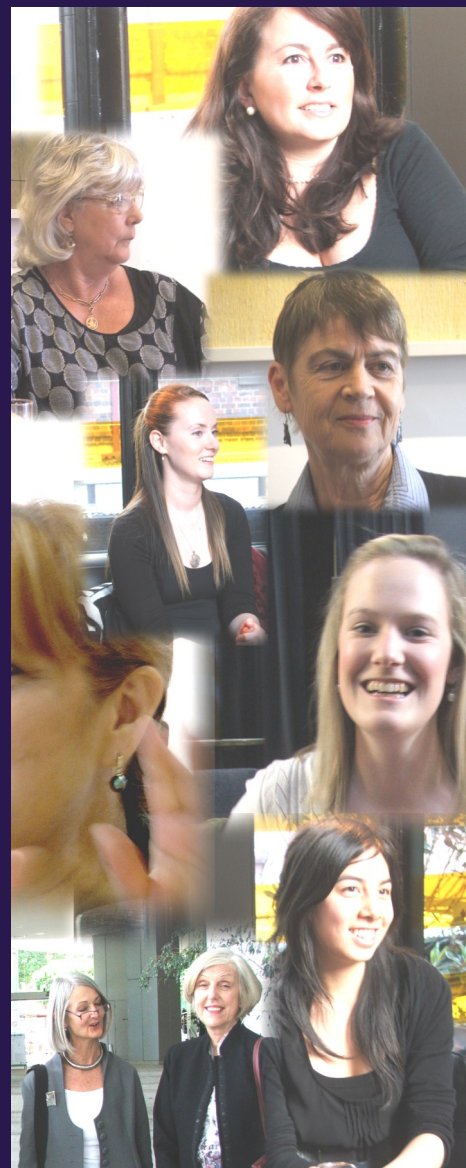

### 2011 - 2012 Membership Form

<b>Type of Membership</b>	Full <input type="checkbox"/>	Student/Concession <input type="checkbox"/>	Corporate/Council <input type="checkbox"/>
---------------------------	-------------------------------	---	--

Name:

Organisation:

Phone:

Address:

Email:

Total Payable:

**Payment Method**

Please invoice me <input type="checkbox"/>	Cheque payable to Women's Planning Network <input type="checkbox"/>	Direct Deposit to BSB: 083 510 Acc: 462 708 636 <input type="checkbox"/>	Charge my: MasterCard <input type="checkbox"/> Visa <input type="checkbox"/>
--	---	--	---

Credit Card Number:

Exp:

Card Holder Name:

Signature: